

WILLOW  
POINT DR.

ABELL  
SURVEYING & MAPPING

1140 SEQUOIA STREET • DELAVAN, WISCONSIN 53115  
262-728-6737

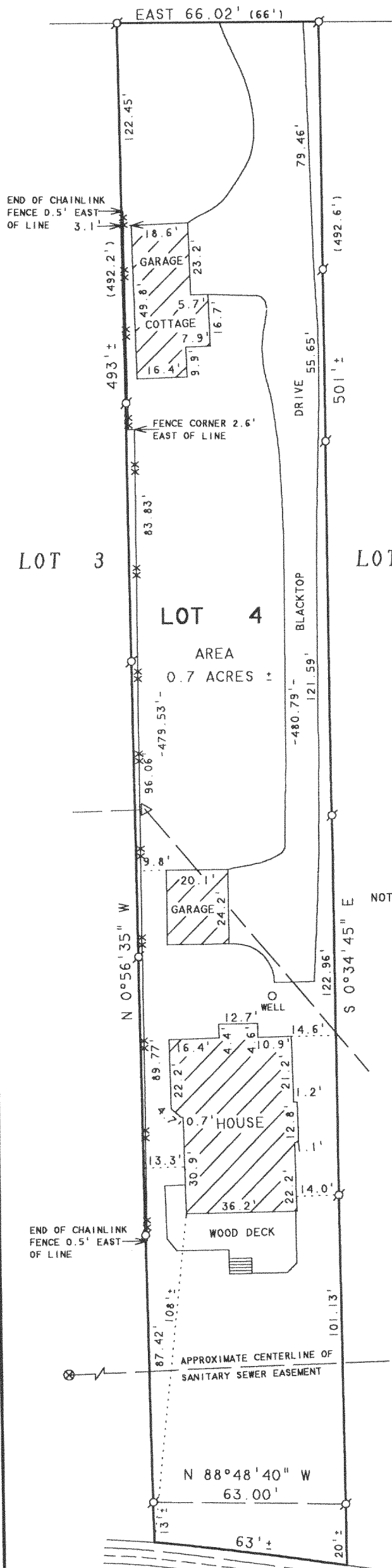
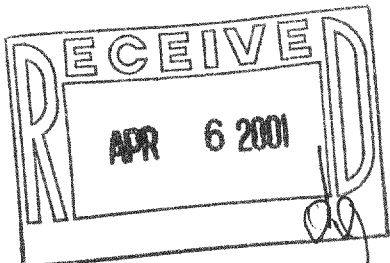

NOTE 1: BEARINGS ARE REFERENCED TO  
EXISTING SURVEY RECORDS.



SCALE 1"=40'

LEGEND

- ⊗ - IRON PIPE FOUND
- ⊗ - MANHOLE COVER
- XX - CHAINLINK FENCE
- △ - UTILITY POLE
- - OVERHEAD UTILITY LINES
- ( ) - RECORDED AS

PLAT OF SURVEY OF

LOT 4 OF THE HAMLET OF BON SECOUR, LOCATED IN  
T2N. R16E. WALWORTH COUNTY, WISCONSIN.

NOTE 2: LOCATION OF DRIVEWAY IS  
APPROXIMATE DUE TO SNOW  
COVER ON DATE OF SURVEY.

ORDERED BY: KEEFE REAL ESTATE  
1155 E. GENEVA STREET  
DELAVAN, WI 53115

I HEREBY CERTIFY THAT I HAVE SURVEYED THE ABOVE DESCRIBED PROPERTY AND THAT THE  
ABOVE MAP IS A TRUE REPRESENTATION THEREOF AND SHOWS THE SIZE AND LOCATION OF  
THE PROPERTY, ITS EXTERIOR BOUNDARIES, THE LOCATION OF ALL VISIBLE STRUCTURES  
AND DIMENSIONS OF ALL PRINCIPAL BUILDINGS THEREON, BOUNDARY FENCES, APPARENT  
EASEMENTS, ROADWAYS AND VISIBLE ENCROACHMENTS, IF ANY, TO THE BEST OF MY  
KNOWLEDGE AND BELIEF.

THIS SURVEY IS MADE FOR THE USE OF THE PRESENT OWNERS OF THE PROPERTY, AND ALSO  
THOSE WHO PURCHASE, MORTGAGE, OR GUARANTEE THE TITLE THERETO WITHIN ONE (1) YEAR  
FROM DATE HEREON.

*David F. Abell*

DAVID F. ABELL  
WISCONSIN REGISTERED LAND SURVEYOR, S-1596

February 28, 2001

DATE JOB NUMBER - 90120A  
NOTE: THIS IS NOT A CERTIFIED COPY UNLESS SEALED.

DELAVAN LAKE

FBO-4

216-3012